

PLAT OF SURVEY -OF-

LOT 1 OF CERTIFIED SURVEY MAP NO. 3626, RECORDED IN VOLUME 21, OF CERTIFIED SURVEY MAPS ON PAGE 254, AS DOCUMENT NO. 581845, IN THE OFFICE OF THE REGISTER OF DEEDS FOR WALWORTH COUNTY, WISCONSIN ON OCTOBER 29, 2003, AND BEING PART OF THE SOUTHEAST 1/4 OF THE SOUTH-WEST 1/4 OF SECTION 9, TOWNSHIP 4 NORTH, RANGE 17 EAST OF THE FOURTH PRINCIPAL MERIDIAN, IN THE TOWNSHIP OF TROY, WALWORTH COUNTY, WISCONSIN.

PREPARED FOR: JOSHUA J. AND STEPHANIE J. HART

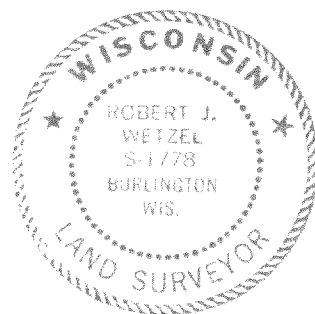

THIS IS NOT AN ORIGINAL PRINT
UNLESS THIS SEAL IS RED.

Robert J. Wetzel
ROBERT J. WETZEL S-1778
REVISED: FEBRUARY 20, 2004
JUNE 5, 2003
DATE
5891
JOB NUMBER

"I hereby certify that I have surveyed the above described property and that the above map is a correct representation thereof and shows the size and location of the property, its exterior boundaries, the location of all visible structures and dimensions of all principal buildings thereon, boundary fences, apparent easements, roadways and encroachments, if any."

"This survey is made for the use of the present owners of the property, and those who purchase, mortgage, or guarantee the title thereto within one year from date hereof."

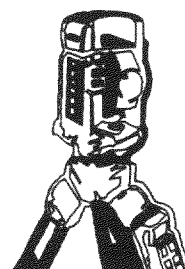
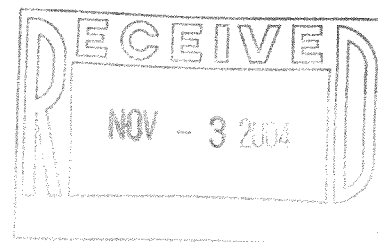

B.W. SURVEYING, INC.

LAND SURVEYS
MAPPING AND PLANNING
412 N. PINE STREET
BURLINGTON, WI 53105
(262)-767-0225

SCALE: 1" = 100'



BENCHMARK: TOP OF PIPE
ELEVATION = 85.5

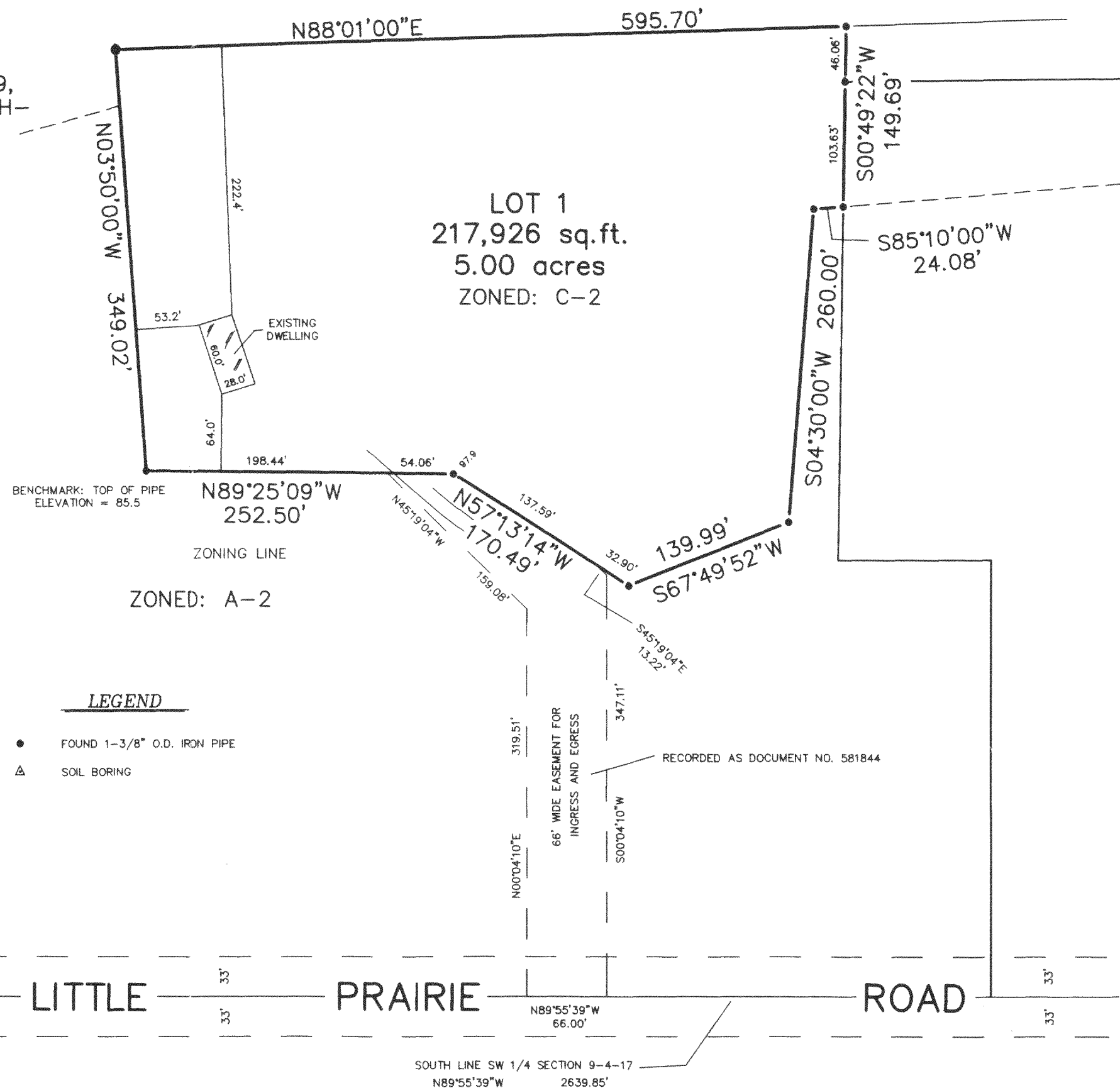

LA362600001

417-751